

DEPARTMENT: PLANNING

BY: TODD LEWIS

PHONE: 966-5151

RECOMMENDED ACTION AND JUSTIFICATION: (Policy Item: Yes___ No X)

Adoption of a Resolution approving the road name "Country Lane". The road name is consistent with the road naming requirements of County Resolution No. 85-304. The applicant states that the area is in a "country setting".

BACKGROUND AND HISTORY OF BOARD ACTIONS:

The Board adopted Resolution No 85-304 in 1985 establishing criteria for naming non-County roads.

LIST ALTERNATIVES AND CONSEQUENCES OF NEGATIVE ACTION:

- 1) Continue matter;
 - 2) Deny road name;
- Negative action would deny requested road name.

COSTS: () Not Applicable	SPECIAL INSTRUCTIONS:
A. Budgeted current FY \$ _____	List the attachments and number
B. Total anticipated costs \$ _____	the pages consecutively:
C. Required Add'l funding \$ _____	a) Map of "Country Lane"
D. Source: _____	_____

SOURCE: () 4/5ths Vote Required	_____
A. Internal transfers \$ _____	_____
B. Unanticipated revenues \$ _____	_____
C. Reserve for contingency \$ _____	_____
D. Description: _____	_____
Balance in Reserve for Contingencies,	
if approved: \$ _____	

CLERK'S USE ONLY:	ADMINISTRATIVE OFFICER'S
Res. No.: <u>92-202</u>	RECOMMENDATION;
Ord. No.: _____	This item on agenda as:
Vote - Ayes: <u>5</u> Noes: _____	_____ Recommended
Absent: _____ Abstained: _____	_____ Not Recommended
<u>MW</u> Approved () Denied	_____ For Policy Determination
() Minute Order Attached	_____ Submitted with Comment
	_____ Returned for Further
	Action

The foregoing instrument is a correct copy of the original on file in this office.

Date: _____
ATTEST: MARGIE WILLIAMS
Clerk of the Board of Supervisors
County of Mariposa, State of CA
By: _____
Deputy

Comment: _____

A.O. Initials: _____

S 1/2 SECTION 30, PORT'S. SECTIONS 29 & 31, T.5 S., R.20 E., M.D.B.&M.

Tax Area Code 5100

15-180

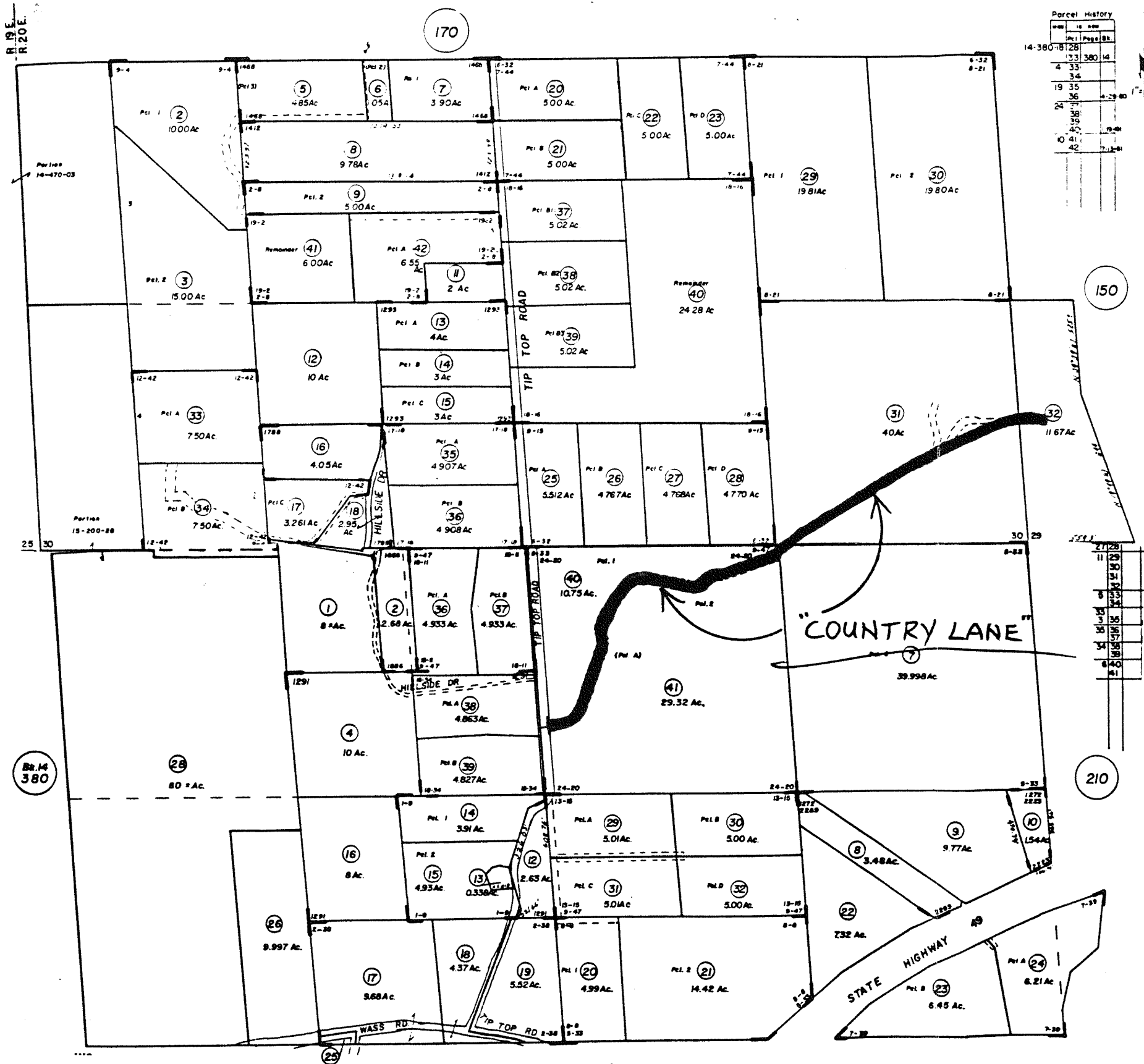

Parcel History

Parcel No.	Acres	Page	Blk.
14-380-8128	14.380	81	28
15-380-14	15.380	14	28
4-33	4.33		
3-4	3.4		
19-35	19.35		
36	36		
4-29	4.29		
24-21	24.21		
38	38		
15-15	15.15		
10-41	10.41		
42	42		

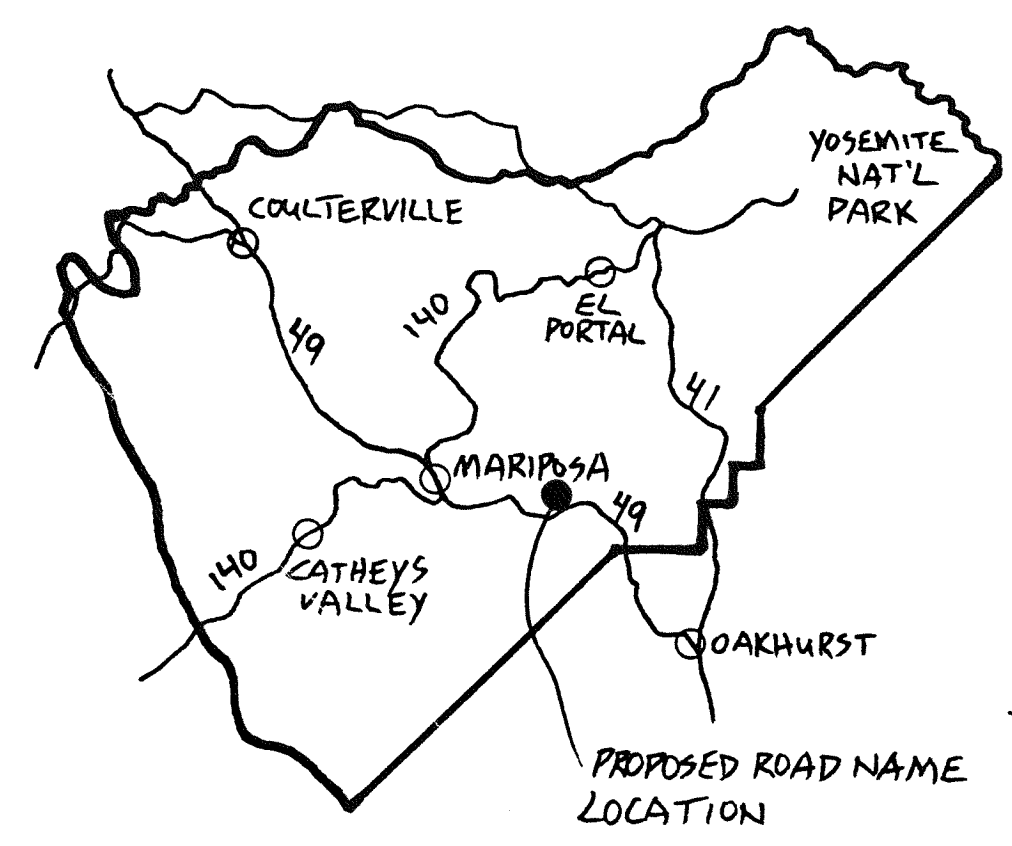

VICINITY MAP
 PROPOSED ROAD NAME
 "COUNTRY LANE"
 ASSESSOR PAGES 15-180 & 15-200
 LENGTH: 3/4 MILE ±
 OFF OF: TIP TOP ROAD
 APPLICANT: RAY JESKE