

**MARIPOSA COUNTY
BOARD OF SUPERVISORS**

**AGENDA
ACTION FORM**

DATE: July 28, 1992
AGENDA ITEM NO.: CAS

DEPARTMENT: County Counsel

BY: Jeffrey G. Green

PHONE: 966-3625

RECOMMENDED ACTION AND JUSTIFICATION: (Policy Item: Yes ___ No X)

Pass and adopt the Resolution attached hereto extending the Agreement for Small Claims Legal Advisors through the 1992/93 fiscal year.

BACKGROUND AND HISTORY OF BOARD ACTIONS:

The Board originally passed Resolution No. 82-18 to provide small claims court litigants and potential litigants with individual advisory assistance pursuant to Code of Civil Procedures section 117.18 which became effective in February of 1982. A renewal resolution has been passed each fiscal year thereafter to comply with State law.

LIST ALTERNATIVES AND CONSEQUENCES OF NEGATIVE ACTION:

Do not adopt Resolution.

The County would not be in compliance with State law.

<p>COSTS: () Not Applicable</p> <p>A. Budgeted current FY \$ _____</p> <p>B. Total anticipated costs \$ _____</p> <p>C. Required additional funding \$ _____</p> <p>D. Internal transfers \$ _____</p> <p>SOURCE: () 4/5ths Vote Required</p> <p>A. Unanticipated revenues \$ _____</p> <p>B. Reserve for contingencies \$ _____</p> <p>C. Source description: _____</p> <p>Balance in Reserve for Contingencies, if approved: \$ _____</p>	<p>SPECIAL INSTRUCTIONS: List the attachments and number the pages consecutively:</p> <p><u>Resolution and Notice of Acceptance.</u></p> <p>_____</p> <p>_____</p> <p>_____</p>
---	--

<p>CLERK'S USE ONLY:</p> <p>Res. No.: <u>92-403</u> Ord. No. _____</p> <p>Vote - Ayes: <u>5</u> Nays: _____</p> <p>Absent: _____ Abstained: _____</p> <p>() Approved () Denied</p> <p>() Minute Order Attached () No Action Necessary</p> <p>The foregoing instrument is a correct copy of the original on file in this office.</p> <p>Date: _____</p> <p>ATTEST: <u>MARGIE WILLIAMS, Clerk of the Board</u> County of Mariposa, State of California</p> <p>By: _____ Deputy</p>	<p>ADMINISTRATIVE OFFICER'S RECOMMENDATION: This item on agenda as:</p> <p><input checked="" type="checkbox"/> Recommended</p> <p><input type="checkbox"/> Not Recommended</p> <p><input type="checkbox"/> For Policy Determination</p> <p><input type="checkbox"/> Submitted with Comment</p> <p><input type="checkbox"/> Returned for Further Action</p> <p>Comment: _____</p> <p>A.O. Initials: <u>[Signature]</u></p>
---	--

PORTION T. 5 S., R. 17 E., M.D.B.&M. (270)

Tax Area Code 51000 STATE HIGHWAY 140 11-310

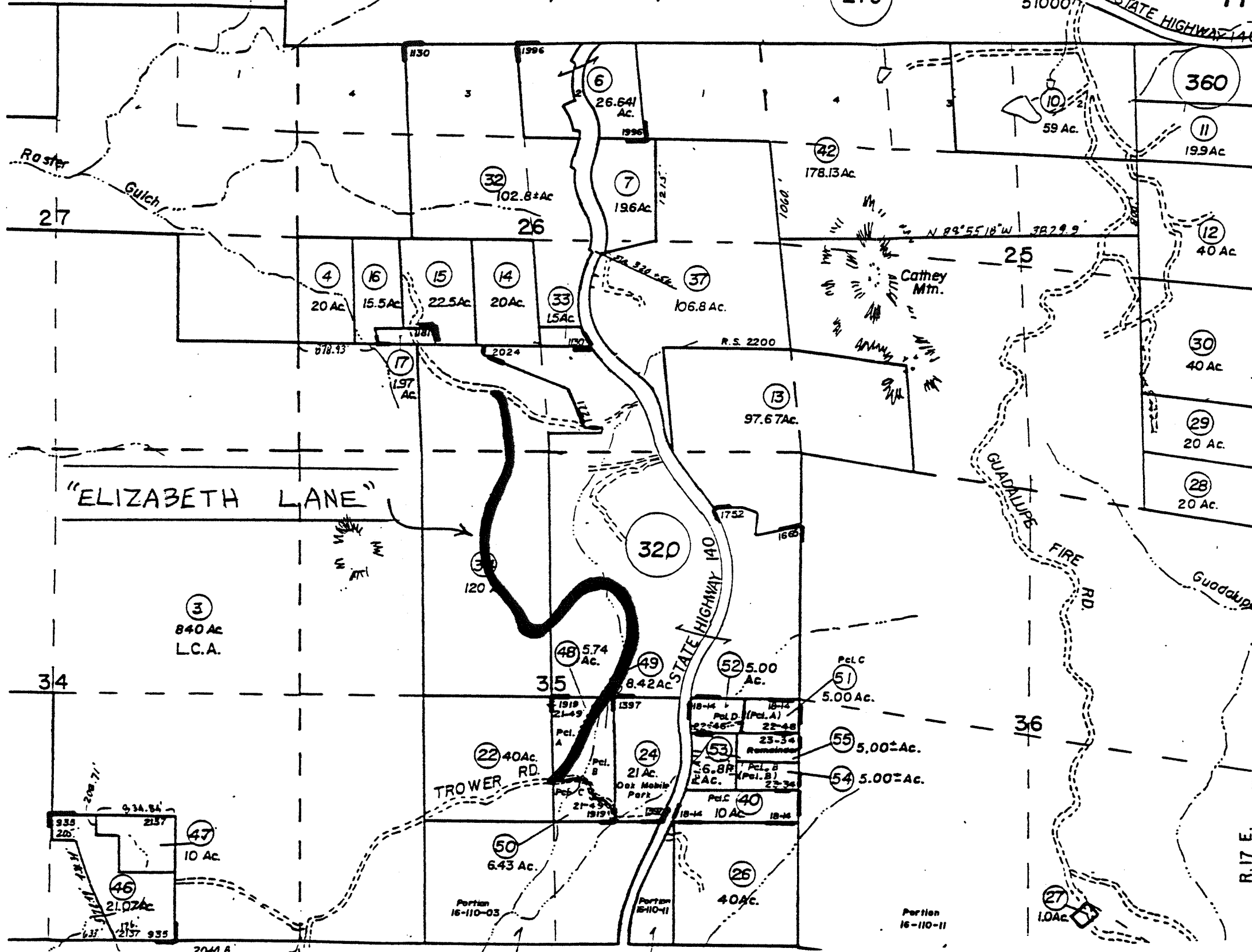

Bk. 12 160

Parcel History

was	is	now
Pct.	Page	Bk.
5	32	
	33	
21	34	
	21	320
20	35	
	36	
8	37	
25	38	
	39	
	40	12-8-80
16-110-04	41	
	11	110 16
9		
41	42	11-5-81
18	43	
	44	6-28-82
35	45	
	46	
45		
36	47	12-5-85
23	48	
	49	
	50	6-2-85
38	51	
	52	2-19-87
39	53	
	54	
	55	11-17-88

Bk. 12 280

Bk. 12 160

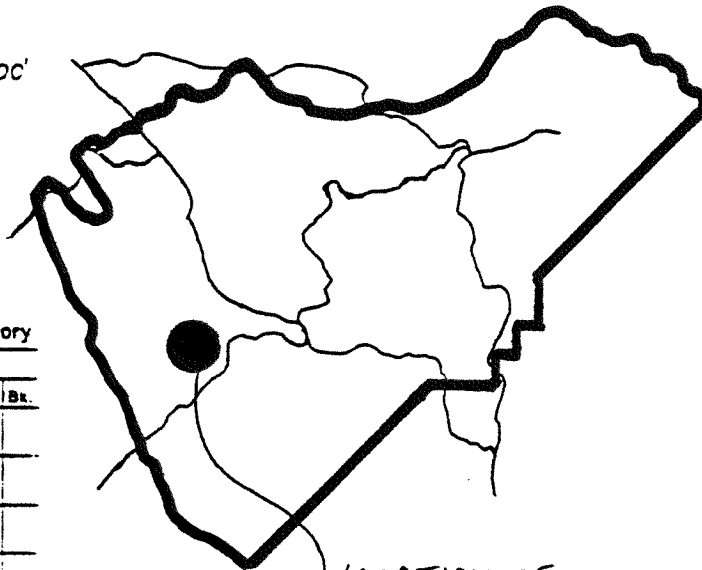

LOCATION OF "ELIZABETH LANE"

LOCATION MAP
 "ELIZABETH LANE"
 LENGTH: 1 MILE
 ASSESSOR PAGES: 11-300 & 320
 AFFILIATED: LDA#1367
 NORTH OF CATHEYS VALLEY