

DEPARTMENT: Planning

PHONE: 966-5151

RECOMMENDED ACTION AND JUSTIFICATION: (Policy Item: Yes\_\_\_ No\_X\_)

Adoption of a resolution approving the road name "Spring Creek Drive". The road name is consistent with the road naming requirements established by County Resolution No. 92-541. The road name is derived from Spring Creek which runs through the applicant's property and in the area served by the road.

BACKGROUND AND HISTORY OF BOARD ACTIONS:

The Board of Supervisors adopted County Resolution No. 92-541 in 1992 superseding County Resolution No. 85-304 which established criteria for naming a non-County road.

LIST ALTERNATIVES AND CONSEQUENCES OF NEGATIVE ACTION:

- 1) Continue matter.
- 2) Deny road name request
- 3) Choose alternative road name.

Negative action would deny the requested road name.

COSTS: ( ) Not Applicable

A. Budgeted current FY \$ \_\_\_\_\_

B. Total anticipated costs \$ \_\_\_\_\_

C. Required additional funding \$ \_\_\_\_\_

D. Internal transfers \$ \_\_\_\_\_

SOURCE: ( ) 4/5ths Vote Required

A. Unanticipated revenues \$ \_\_\_\_\_

B. Reserve for contingencies \$ \_\_\_\_\_

C. Source description: \_\_\_\_\_

Balance in Reserve for Contingencies, if approved: \$ \_\_\_\_\_

SPECIAL INSTRUCTIONS:  
List the attachments and number the pages consecutively:

\_\_\_\_\_

\_\_\_\_\_

\_\_\_\_\_

\_\_\_\_\_

CLERK'S USE ONLY:

Res. No.: 92-658 Ord. No. \_\_\_\_\_

Vote - Ayes: 5 Noes: \_\_\_\_\_

Absent: \_\_\_\_\_ Abstained: \_\_\_\_\_

Approved ( ) Denied ( )

( ) Minute Order Attached ( ) No Action Necessary

The foregoing instrument is a correct copy of the original on file in this office.

Date: \_\_\_\_\_

ATTEST: MARGIE WILLIAMS, Clerk of the Board  
County of Mariposa, State of California

By: \_\_\_\_\_  
Deputy

ADMINISTRATIVE OFFICER'S RECOMMENDATION:  
This item on agenda as:

  A   Recommended

\_\_\_\_\_ Not Recommended

\_\_\_\_\_ For Policy Determination

\_\_\_\_\_ Submitted with Comment

\_\_\_\_\_ Returned for Further Action

Comment: \_\_\_\_\_

\_\_\_\_\_

A.O. Initials: [Signature]

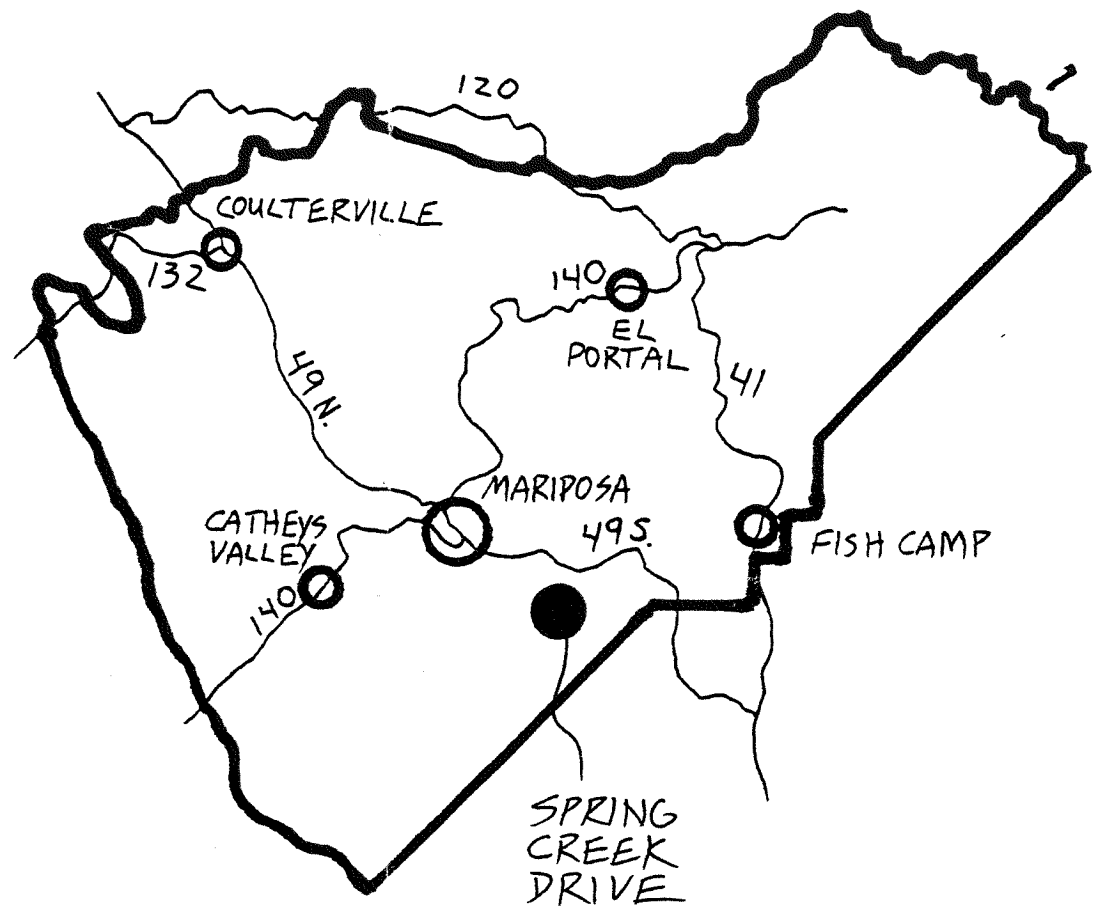
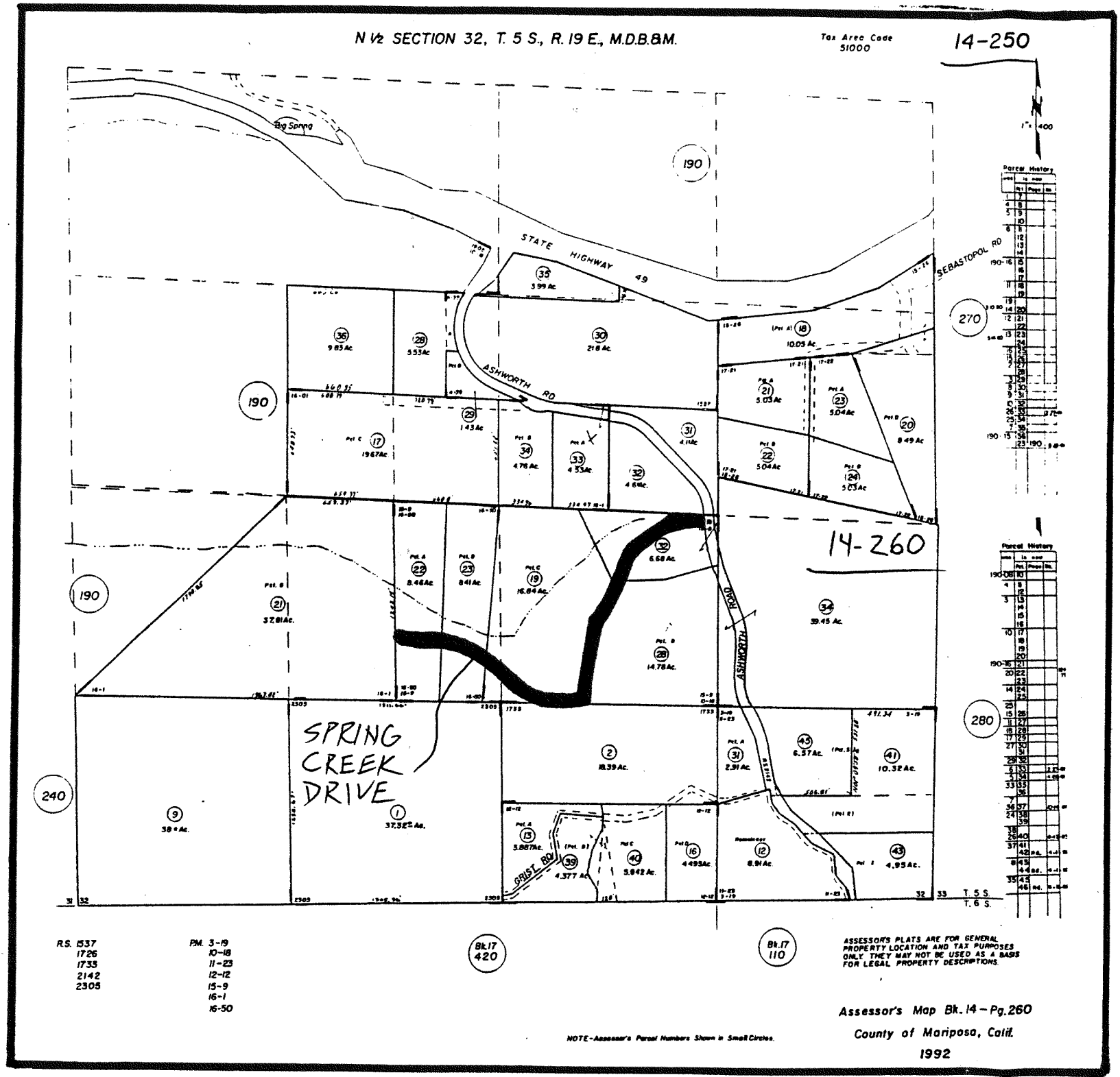

VICINITY MAP  
ROAD NAME REQUEST APPLICATION  
"SPRING CREEK DR."  
ASSESSOR PAGES: 14-250 AND 260  
LENGTH: 3/4 MILE ±  
OFF OF ASHWORTH ROAD  
AFFILIATED WITH LDA #1412