

MARIPOSA COUNTY
BOARD OF SUPERVISORS

AGENDA
ACTION FORM

DATE: August 4, 1992
AGENDA ITEM NO.: CA-1

DEPARTMENT: Planning

BY: Duane Hall

PHONE: 966-5151

RECOMMENDED ACTION AND JUSTIFICATION: (Policy Item: Yes___ No_X_)

Resolution approving the road name "Black Oak Ridge Road". A majority of the property owners with access to the road have approved the road name. The road name is consistent with the road name criteria established by County Resolution No. 85-304.

BACKGROUND AND HISTORY OF BOARD ACTIONS:

The Board of Supervisors adopted County Resolution No. 85-304 which established procedures and criteria for naming easement roads.

LIST ALTERNATIVES AND CONSEQUENCES OF NEGATIVE ACTION:

ALTERNATIVES: (1) Continue matter; (2) Deny road name.

NEGATIVE ACTION would result in the road name proposed by the property owners not being approved.

COSTS: () Not Applicable
A. Budgeted current FY \$ _____
B. Total anticipated costs \$ _____
C. Required additional funding \$ _____
D. Internal transfers \$ _____

SOURCE: () 4/5ths Vote Required
A. Unanticipated revenues \$ _____
B. Reserve for contingencies \$ _____
C. Source description: _____
Balance in Reserve for Contingencies,
if approved: \$ _____

SPECIAL INSTRUCTIONS:
List the attachments and number
the pages consecutively:
1. Location Map

CLERK'S USE ONLY:
Res. No.: 92-409 Ord. No. _____
Vote - Ayes: 4 Noes: _____
Absent: 2 Abstained: _____
Approved: 4 () Denied _____
() Minute Order Attached () No Action Necessary

The foregoing instrument is a correct copy of
the original on file in this office.
Date: _____
ATTEST: MARGIE WILLIAMS, Clerk of the Board
County of Mariposa, State of California
By: _____
Deputy

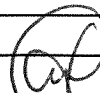
ADMINISTRATIVE OFFICER'S RECOMMENDATION:
This item on agenda as:
 Recommended
 Not Recommended
 For Policy Determination
 Submitted with Comment
 Returned for Further Action
Comment: _____
A.O. Initials: 

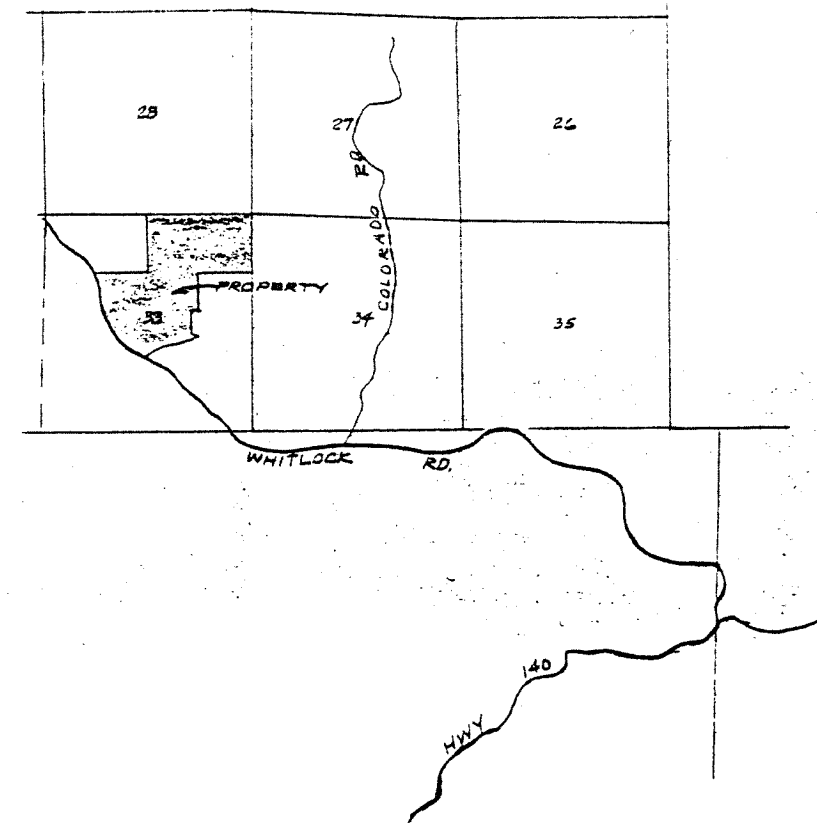
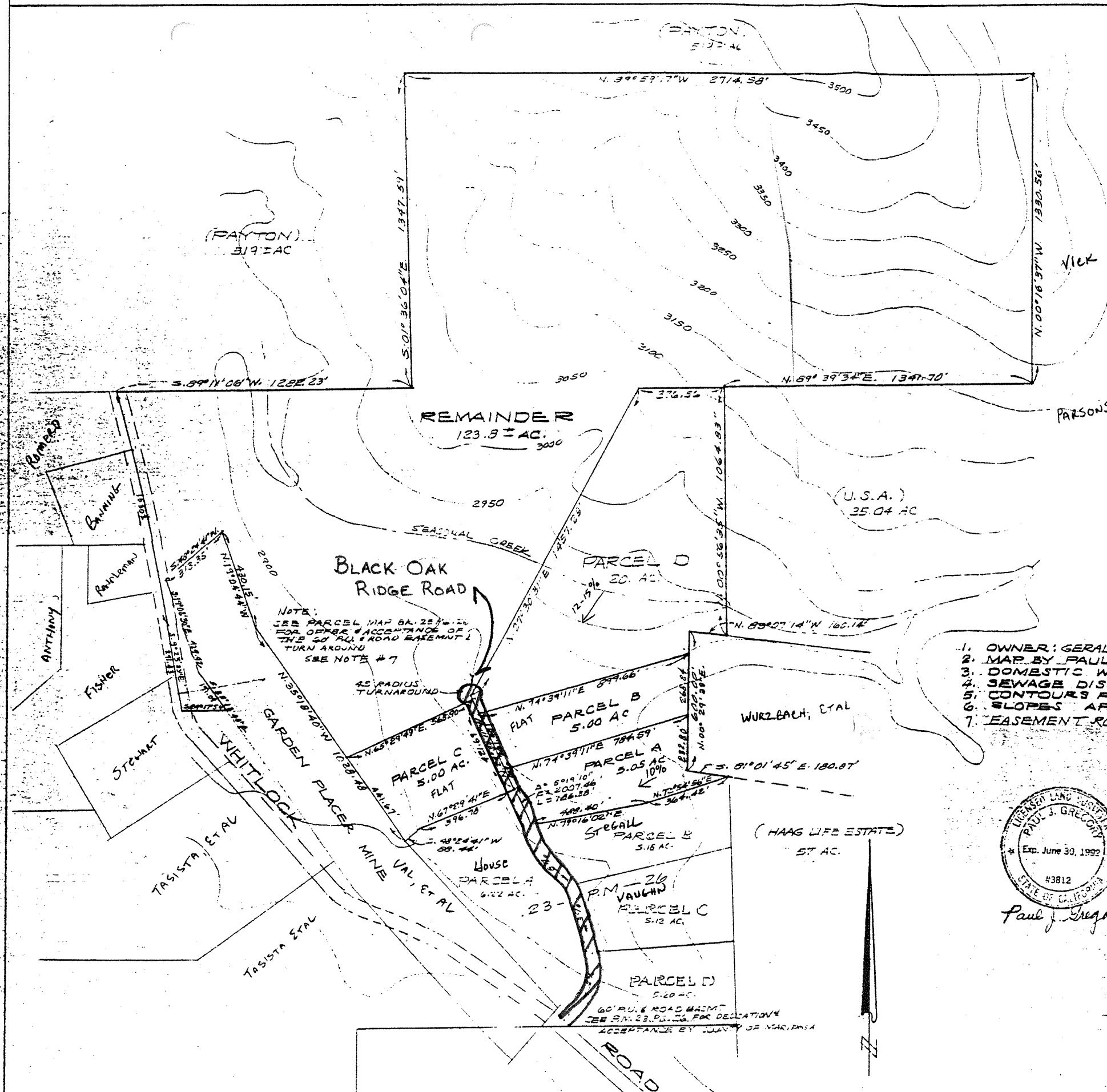

NOTE:
SEE PARCEL MAP 84-28-1-24
FOR OTHER ACCEPTANCE OF
THE 60' R.O. ROAD BASEMENT &
TURN AROUND
SEE NOTE # 7

1. OWNER: GERALD FISCHER ET AL. P.O. BOX 1989 MARIPOSA CA. 95339
2. MAP BY PAUL GREGORY 1880 MERCED AVE. MERCED CA. 95340
3. DOMESTIC WATER BY INDIVIDUAL WELLS
4. SEWAGE DISPOSAL BY INDIVIDUAL SBPTIC SYSTEMS
5. CONTOURS FROM U.S.G.S. TOPO MAP @ 60' INTERVALS
6. SLOPES APPROXIMATE
7. EASEMENT ROAD 30'± WIDE WITH 22'± GRAVEL BASE

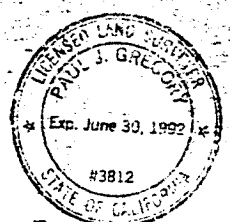

Paul J. Gregory

**TENTATIVE PARCEL MAP FOR
GERALD FISCHER ET AL.**

BENING A PROPOSED DIVISION OF A PORTION SECTION
33 T.4S. R.18E. M.D.B.E.M.
MARIPOSA COUNTY CALIFORNIA

SCALE 1" = 300'

TOTAL ACREAGE: 159±

MAP NO.	LDA # 1384
DATE REC'D:	03-12-91
REC'D BY:	Roger
MARIPOSA COUNTY PLANNING DEPARTMENT	

JANUARY, 1991