

DEPARTMENT: Planning

By: Skip Strathearn
Associate Planner

Phone: 966-5151

RECOMMENDED ACTION AND JUSTIFICATION: Policy Item: Yes ___ No X

Adopt a resolution approving the road name "Paddy Hill Road" for the subject easement. The road name is consistent with the road naming requirements of County Resolution No. 92-541, in that the name is an old mining claim on the property, and the responding property owners served by the road approve the name. The road is being named as per a project condition for Land Division Application No. 1516.

BACKGROUND AND HISTORY OF BOARD ACTIONS:

The Board adopted Resolution No. 92-541 in 1992 establishing criteria for naming non-County roads. The road naming criteria state that road names shall be developed around some historical, botanical, zoological or geological significance. All property owners served by the road must be notified, and a majority of the responding property owners must approve of the road name request.

LIST ALTERNATIVES AND CONSEQUENCES OF NEGATIVE ACTION:

ALTERNATIVES: 1) Continue matter; 2) Deny road name request.

NEGATIVE ACTION: would deny requested road name.

COSTS: (X) Not Applicable	
A. Budgeted Current FY	\$ _____
B. Total anticipated Costs	\$ _____
C. Required additional funding	\$ _____
D. Internal transfers	\$ _____
COSTS: () 4/5th Vote Required	
A. Unanticipated revenues	\$ _____
B. Reserve for Contingencies	\$ _____
C. Source Description	\$ _____
Balance in Reserve Contingencies, If Approved:	
\$ _____	

SPECIAL INSTRUCTIONS	
List the attachments and number the pages consecutively:	
1.	<u>Vicinity Map and Easement Map</u>
2.	<u>Property Owner Approvals</u>

CLERK'S USE ONLY

Res. No.: 00-289 Ord. No.: _____

Vote - Ayes: 5 Noes: _____

Absent: _____ Abstained: _____

Approved Denied

Minute Order Attached No Action Necessary

The foregoing instrument is a correct copy of the original on file in this office.

Date: _____

ATTEST: _____

MARGIE WILLIAMS, Clerk of the Board

By: _____

Deputy

ADMINISTRATIVE OFFICER'S RECOMMENDATION:

This item on agenda as:

_____ Recommended

_____ Not Recommended

_____ For Policy Determination

_____ Submitted for Comment

_____ Returned for Further Action

Comment: _____

A.O. Initials: MS

9/5/00 ltrs mailed

Mariposa County Board of Supervisors

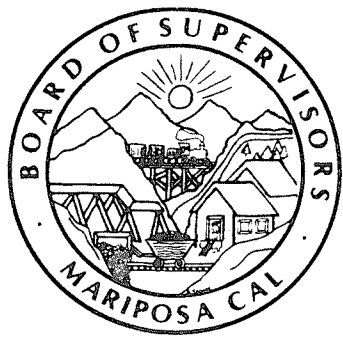

- District 1.....PATTI A. REILLY
- District 2.....DOUG BALMAIN
- District 3.....ROBERT C. STEWART
- District 4.....GARRY R. PARKER
- District 5.....BOB PICKARD

VACANT
County Administrative Officer

MARGIE WILLIAMS
Clerk of the Board

P.O. Box 784
MARIPOSA, CALIFORNIA 95338
(209) 966-3222
1-800-736-1252

FAX (209) 966-5147

September 5, 2000

State of California
Department of Forestry
Attn: Chief of ECC

Carolyn Jones
(911 Services)
Post Office Box 276
Mariposa, CA 95338

Jim Petropulos
Public Works Director
Mariposa County

John C. Fremont Healthcare Dist.
Post Office Box 216
Mariposa, CA 95338

Sierra Telephone
Attn.: Linda Burton
Oakhurst, CA 93644

Mr. Terry Hicks, Postmaster
United States Post Office
Coulterville, CA 95311

Department of Human Services
Attn.: Susie Gordo
Mariposa, CA 95338

John Davis
Building Director
Mariposa County

United States
Forest Service
Mariposa, CA 95338

Blaine Shultz
Fire Chief/Emergency
Services Officer
Mariposa County

Eric Toll
Planning Director
Mariposa County

Sierra Telephone
Attn.: John Warner
Oakhurst, CA 93644

Postmaster
U.S. Postal Service
Mariposa, CA 95338

Pacific Gas and Electric
Attn.: Butch Johnson
Mariposa, CA 95338

Mariposa County
Unified School Dist.
Mariposa, CA 95338

Lori Wagner
Public Works Coordinator
2300 E. Eight Mile Rd., Rm. 101
Stockton, CA 95210

Gary Estep
Assessor/Recorder
Mariposa County

Don Z. Phillips
County Clerk
Mariposa County

Pelk Richards
Sheriff
Mariposa County

Pacific Bell
Attn: Cheryl Lanning
Post Office Box 2658
Merced, CA 95344

United Parcel Service
Attn.: Rick Pickett
Merced, CA 95340

Mercy Ambulance
Attn.: Gene Poole
Mariposa, CA 95338

Mariposa Yosemite
Chamber of Commerce
Mariposa, CA 95338

TO: THOSE LISTED

Please be advised that at the Board meeting of August 8, 2000, the Mariposa County Board of Supervisors adopted Resolution Number 00-289 approving the road name "Paddy Hill Road." A map is attached showing the location of this road.

Very truly yours,

COREY HOSKINS
Deputy Clerk of the Board

Attachment



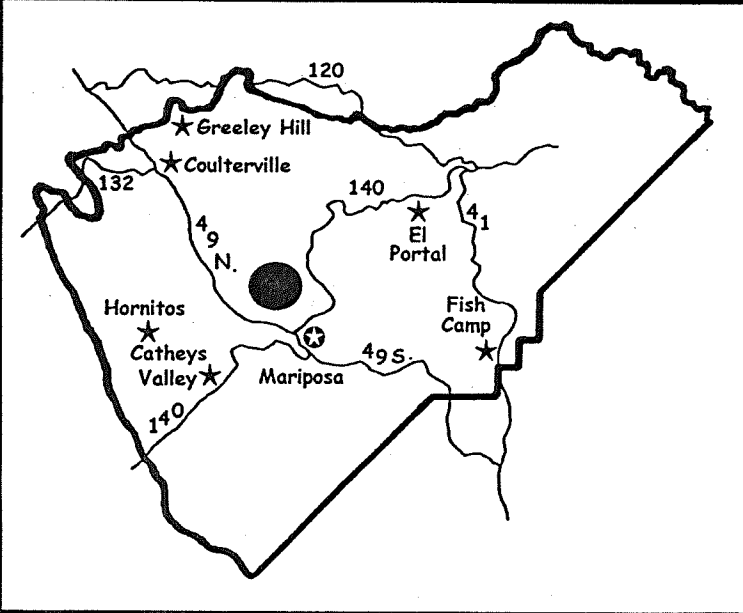
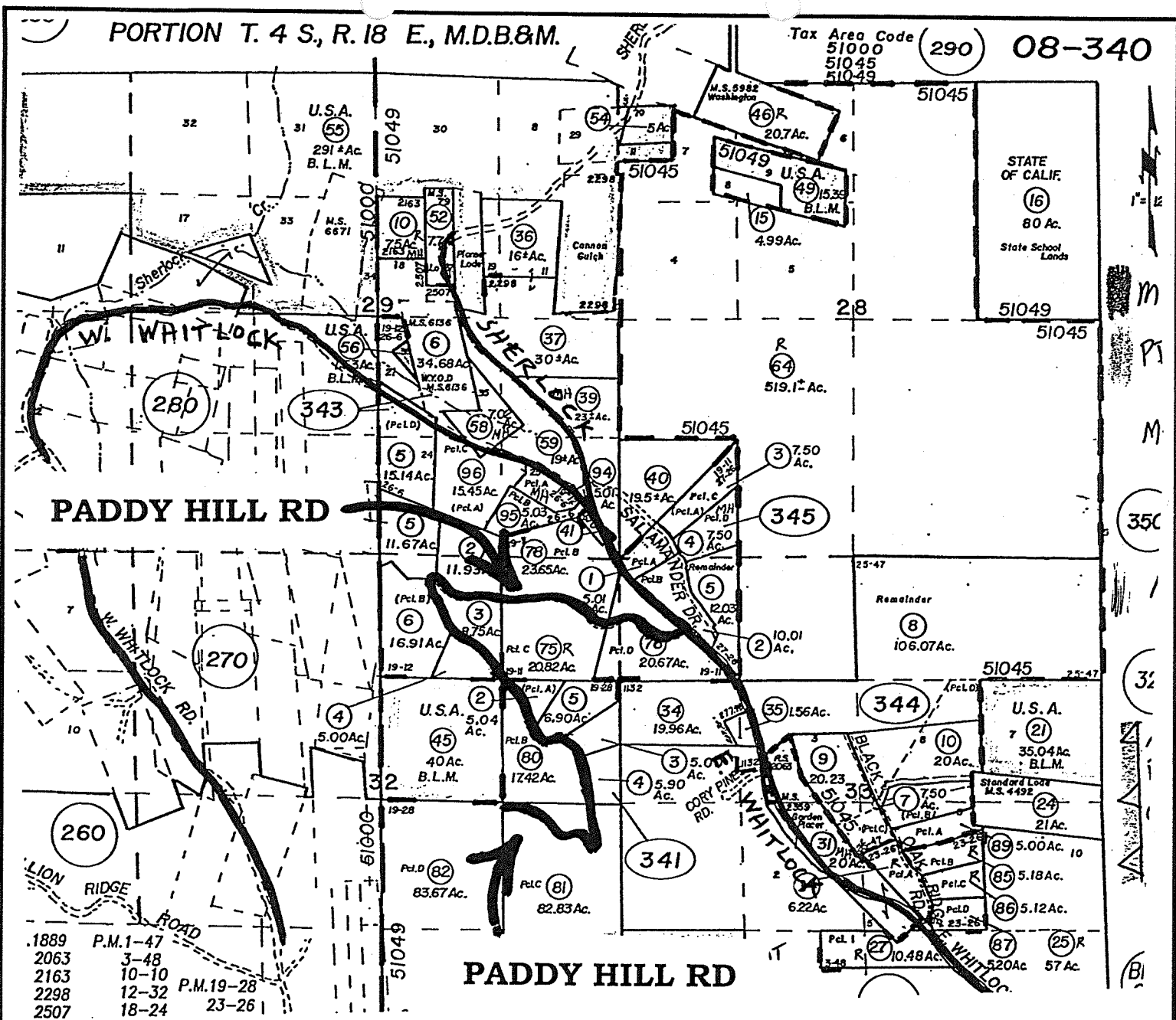

VICINITY MAP
ROAD NAME REQUEST
"PADDY HILL ROAD"

Applicants: Frankel / Hansen
Project: For LDA #1516
Location: Off of Whitlock Rd; just past Salamander Dr.; near Sherlock Rd.
Assessor Page: 008-340

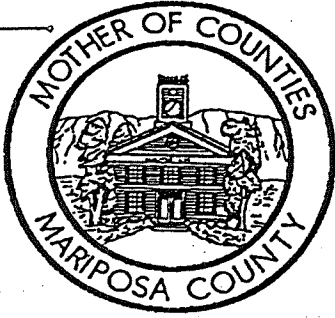

PLANNING DEPARTMENT

SARAH WILLIAMS, ASLA
Interim Planning Director

5100 Bullion Street
P.O. Box 2039
Mariposa, CA 95338-2039

(209) 966-5151
FAX (209) 742-5024
E-Mail: mariposa_planning@sierratel.com
Web Site: www.sierratel.com/mariposaplanning

ROAD NAME REQUEST APPLICATION

Date Submitted: _____ Received By: _____
Date Complete: _____ Board Action: _____

Applicant: Frankel / Hansen
Address: 40 5939 East Whitlock Rd, Mariposa CA 95338
Telephone: 209 742-7146

PROPOSED ROAD NAME: Paddy Hill Rd

Is this application being submitted to comply with a condition for a Land Division Application? YES NO
If yes, please indicate the Land Division Application Number: 1516

EXPLAIN THE MEANING AND REASON FOR CHOOSING THE PROPOSED ROAD NAME (as it relates to the Mariposa County Road Naming Policy):

Old mining claim on property

Number of properties served by the road in question: 15

In accordance with the adopted policy on street/road names, property owners who own a majority of the parcels having access to the road must approve the road name under consideration. The spaces below are provided for the signature of property owners who either approve or disapprove of the name. Owners of undeveloped parcels must be included. Separate letters may also provide signatures. Please be advised that naming an existing unnamed road will change your physical street address and mailing address if your mail is delivered to your street address.

Approve	Disapprove	Printed Name	Signed Name	Assessor's Parcel Number
<input checked="" type="checkbox"/>	<input type="checkbox"/>	Maxine Young	<u>Maxine Young</u>	008-340-082
<input type="checkbox"/>	<input type="checkbox"/>			
<input type="checkbox"/>	<input type="checkbox"/>			
<input type="checkbox"/>	<input type="checkbox"/>			
<input type="checkbox"/>	<input type="checkbox"/>			
<input type="checkbox"/>	<input type="checkbox"/>			
<input type="checkbox"/>	<input type="checkbox"/>			
<input type="checkbox"/>	<input type="checkbox"/>			
<input type="checkbox"/>	<input type="checkbox"/>			
<input type="checkbox"/>	<input type="checkbox"/>			
<input type="checkbox"/>	<input type="checkbox"/>			
<input type="checkbox"/>	<input type="checkbox"/>			
<input type="checkbox"/>	<input type="checkbox"/>			
<input type="checkbox"/>	<input type="checkbox"/>			
<input type="checkbox"/>	<input type="checkbox"/>			
<input type="checkbox"/>	<input type="checkbox"/>			
<input type="checkbox"/>	<input type="checkbox"/>			
<input type="checkbox"/>	<input type="checkbox"/>			
<input type="checkbox"/>	<input type="checkbox"/>			

(2)



PLANNING DEPARTMENT

5100 Bullion Street
P.O. Box 2039
Mariposa, CA 95338-2039

SARAH WILLIAMS, ASLA
Interim Planning Director

(209) 966-5151
FAX (209) 742-5024
E-Mail: mariposa_planning@sierratel.com
Web Site: www.sierratel.com/mariposaplanning

ROAD NAME REQUEST APPLICATION

Date Submitted: _____ Received By: _____
Date Complete: _____ Board Action: _____

Applicant: Frankel / Hansen
Address: 40 5939 East Whitlock Rd, Mariposa CA 95338
Telephone: 209 742-7146

PROPOSED ROAD NAME: Paddy Hill Rd

Is this application being submitted to comply with a condition for a Land Division Application? YES NO
If yes, please indicate the Land Division Application Number: 1516

EXPLAIN THE MEANING AND REASON FOR CHOOSING THE PROPOSED ROAD NAME (as it relates to the Mariposa County Road Naming Policy):
Old mining claim on property

Number of properties served by the road in question: 15

In accordance with the adopted policy on street/road names, property owners who own a majority of the parcels having access to the road must approve the road name under consideration. The spaces below are provided for the signature of property owners who either approve or disapprove of the name. Owners of undeveloped parcels must be included. Separate letters may also provide signatures. Please be advised that naming an existing unnamed road will change your physical street address and mailing address if your mail is delivered to your street address.

Approve	Disapprove	Printed Name	Signed Name	Assessor's Parcel Number
<input checked="" type="checkbox"/>	<input type="checkbox"/>	Lois Perry	<i>Lois Perry</i>	008-340-080
<input checked="" type="checkbox"/>	<input type="checkbox"/>	BILLIE F. OGLESBY	<i>Billie F. Oglesby</i>	008-340-080
<input type="checkbox"/>	<input type="checkbox"/>			
<input type="checkbox"/>	<input type="checkbox"/>			
<input type="checkbox"/>	<input type="checkbox"/>			
<input type="checkbox"/>	<input type="checkbox"/>			
<input type="checkbox"/>	<input type="checkbox"/>			
<input type="checkbox"/>	<input type="checkbox"/>			
<input type="checkbox"/>	<input type="checkbox"/>			
<input type="checkbox"/>	<input type="checkbox"/>			
<input type="checkbox"/>	<input type="checkbox"/>			
<input type="checkbox"/>	<input type="checkbox"/>			
<input type="checkbox"/>	<input type="checkbox"/>			
<input type="checkbox"/>	<input type="checkbox"/>			
<input type="checkbox"/>	<input type="checkbox"/>			
<input type="checkbox"/>	<input type="checkbox"/>			
<input type="checkbox"/>	<input type="checkbox"/>			
<input type="checkbox"/>	<input type="checkbox"/>			
<input type="checkbox"/>	<input type="checkbox"/>			
<input type="checkbox"/>	<input type="checkbox"/>			

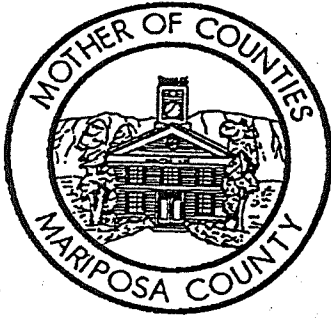

PLANNING DEPARTMENT

5100 Bullion Street
P.O. Box 2039
Mariposa, CA 95338-2039

SARAH WILLIAMS, ASLA
Interim Planning Director

(209) 966-5151
FAX (209) 742-5024
E-Mail: mariposa_planning@sierratel.com
Web Site: www.sierratel.com/mariposaplanning

ROAD NAME REQUEST APPLICATION

Date Submitted: _____ Received By: _____
Date Complete: _____ Board Action: _____

Applicant: Frankel / Hansen
Address: 40 5939 East Whitlock Rd, Mariposa CA 95338
Telephone: 209 742-7146

PROPOSED ROAD NAME: Paddy Hill Rd

Is this application being submitted to comply with a condition for a Land Division Application? YES NO
If yes, please indicate the Land Division Application Number: 1516

EXPLAIN THE MEANING AND REASON FOR CHOOSING THE PROPOSED ROAD NAME (as it relates to the Mariposa County Road Naming Policy):
Old mining claim on property

Number of properties served by the road in question: 15

In accordance with the adopted policy on street/road names, property owners who own a majority of the parcels having access to the road must approve the road name under consideration. The spaces below are provided for the signature of property owners who either approve or disapprove of the name. Owners of undeveloped parcels must be included. Separate letters may also provide signatures. Please be advised that naming an existing unnamed road will change your physical street address and mailing address if your mail is delivered to your street address.

Approve	Disapprove	Printed Name	Signed Name	Assessor's Parcel Number
<input checked="" type="checkbox"/>	<input type="checkbox"/>	Hill, Douglas	<i>Douglas W. Hill</i>	008-340-075
<input type="checkbox"/>	<input type="checkbox"/>			
<input type="checkbox"/>	<input type="checkbox"/>			
<input type="checkbox"/>	<input type="checkbox"/>			
<input type="checkbox"/>	<input type="checkbox"/>			
<input type="checkbox"/>	<input type="checkbox"/>			
<input type="checkbox"/>	<input type="checkbox"/>			
<input type="checkbox"/>	<input type="checkbox"/>			
<input type="checkbox"/>	<input type="checkbox"/>			
<input type="checkbox"/>	<input type="checkbox"/>			
<input type="checkbox"/>	<input type="checkbox"/>			
<input type="checkbox"/>	<input type="checkbox"/>			
<input type="checkbox"/>	<input type="checkbox"/>			
<input type="checkbox"/>	<input type="checkbox"/>			
<input type="checkbox"/>	<input type="checkbox"/>			
<input type="checkbox"/>	<input type="checkbox"/>			
<input type="checkbox"/>	<input type="checkbox"/>			
<input type="checkbox"/>	<input type="checkbox"/>			
<input type="checkbox"/>	<input type="checkbox"/>			
<input type="checkbox"/>	<input type="checkbox"/>			
<input type="checkbox"/>	<input type="checkbox"/>			

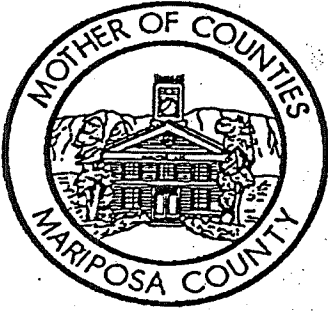

PLANNING DEPARTMENT

SARAH WILLIAMS, ASLA
Interim Planning Director

5100 Bullion Street
P.O. Box 2039
Mariposa, CA 95338-2039

(209) 966-5151
FAX (209) 742-5024

E-Mail: mariposa_planning@sierratel.com
Web Site: www.sierratel.com/mariposaplanning

ROAD NAME REQUEST APPLICATION

Date Submitted: _____ Received By: _____
Date Complete: _____ Board Action: _____

Applicant: Frankel / Hansen
Address: 40 5939 East Whitlock Rd, Mariposa CA 95338
Telephone: 209 742-7146

PROPOSED ROAD NAME: Paddy Hill Rd.

Is this application being submitted to comply with a condition for a Land Division Application? YES NO
If yes, please indicate the Land Division Application Number: 1516

EXPLAIN THE MEANING AND REASON FOR CHOOSING THE PROPOSED ROAD NAME (as it relates to the Mariposa County Road Naming Policy):

Old mining claim on property

Number of properties served by the road in question: 15

In accordance with the adopted policy on street/road names, property owners who own a majority of the parcels having access to the road must approve the road name under consideration. The spaces below are provided for the signature of property owners who either approve or disapprove of the name. Owners of undeveloped parcels must be included. Separate letters may also provide signatures. Please be advised that naming an existing unnamed road will change your physical street address and mailing address if your mail is delivered to your street address.

Approve	Disapprove	Printed Name	Signed Name	Assessor's Parcel Number
<input checked="" type="checkbox"/>	<input type="checkbox"/>	Barnes	Ueli Barnes	008-341-003
<input type="checkbox"/>	<input type="checkbox"/>			
<input type="checkbox"/>	<input type="checkbox"/>			
<input type="checkbox"/>	<input type="checkbox"/>			
<input type="checkbox"/>	<input type="checkbox"/>			
<input type="checkbox"/>	<input type="checkbox"/>			
<input type="checkbox"/>	<input type="checkbox"/>			
<input type="checkbox"/>	<input type="checkbox"/>			
<input type="checkbox"/>	<input type="checkbox"/>			
<input type="checkbox"/>	<input type="checkbox"/>			
<input type="checkbox"/>	<input type="checkbox"/>			
<input type="checkbox"/>	<input type="checkbox"/>			
<input type="checkbox"/>	<input type="checkbox"/>			
<input type="checkbox"/>	<input type="checkbox"/>			
<input type="checkbox"/>	<input type="checkbox"/>			
<input type="checkbox"/>	<input type="checkbox"/>			
<input type="checkbox"/>	<input type="checkbox"/>			
<input type="checkbox"/>	<input type="checkbox"/>			
<input type="checkbox"/>	<input type="checkbox"/>			
<input type="checkbox"/>	<input type="checkbox"/>			
<input type="checkbox"/>	<input type="checkbox"/>			

END OF DOCUMENT