

MARIPOSA COUNTY ORDINANCE NO. 712
(not to be codified)

AN ORDINANCE REZONING PROPERTY FROM THE AGRICULTURAL EXCLUSIVE ZONE TO THE
MOUNTAIN TRANSITION AND MOUNTAIN HOME ZONES

WHEREAS, General Plan Amendment Application No. 87-3, Roland and Marian
Medlicott-Applicants, has been received by the County; and

WHEREAS, pursuant to Mariposa County Code and State Law, public hearings
have been held on the General Plan Amendment application before the Planning
Commission and Board of Supervisors, with due notice given as required by law.

NOW THEREFORE, the Board of Supervisors of Mariposa County does hereby
ordain as follows:

SECTION I

The properties described in Exhibit A are hereby zoned Mountain Home
as provided by Chapter 17.04.030 of Mariposa County Code; and

The properties described in Exhibit B are hereby zoned Mountain Tran-
sition as provided by Chapter 17.04.030 of Mariposa County Code.

SECTION II

The Official Zoning Maps of the County shall be modified to reflect
that the properties described in Exhibit A are located in the Mountain Home
Zone and the properties described in Exhibit B are located in the Mountain
Transition Zone.

SECTION III

This Ordinance shall become effective thirty (30) days after final
passage pursuant to Government Code Section 25123.

PASSED AND ADOPTED by the Mariposa County Board of Supervisors on the
12th day of July, 1988 by the following vote:

AYES: DALTON, ERICKSON, RADANOVICH, TABER

NOES: NONE

1
2
3
4
5
6
7
8
9
10
11
12
13
14
15
16
17
18
19
20
21
22
23
24
25
26
27
28

ABSTAINED: NONE
EXCUSED: BAGGETT

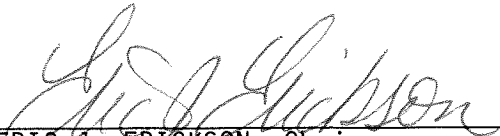
ERIC J. ERICKSON, Chairman
Mariposa County Board of Supervisors

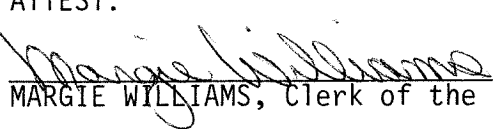
ATTEST:

MARGIE WILLIAMS, Clerk of the Board

APPROVED AS TO FORM AND LEGAL SUFFICIENCY:

JEFFREY GREEN, County Counsel

EXHIBIT A

Ordinance No. 71.

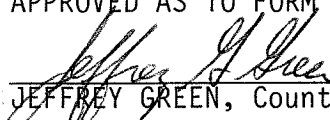
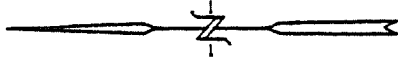
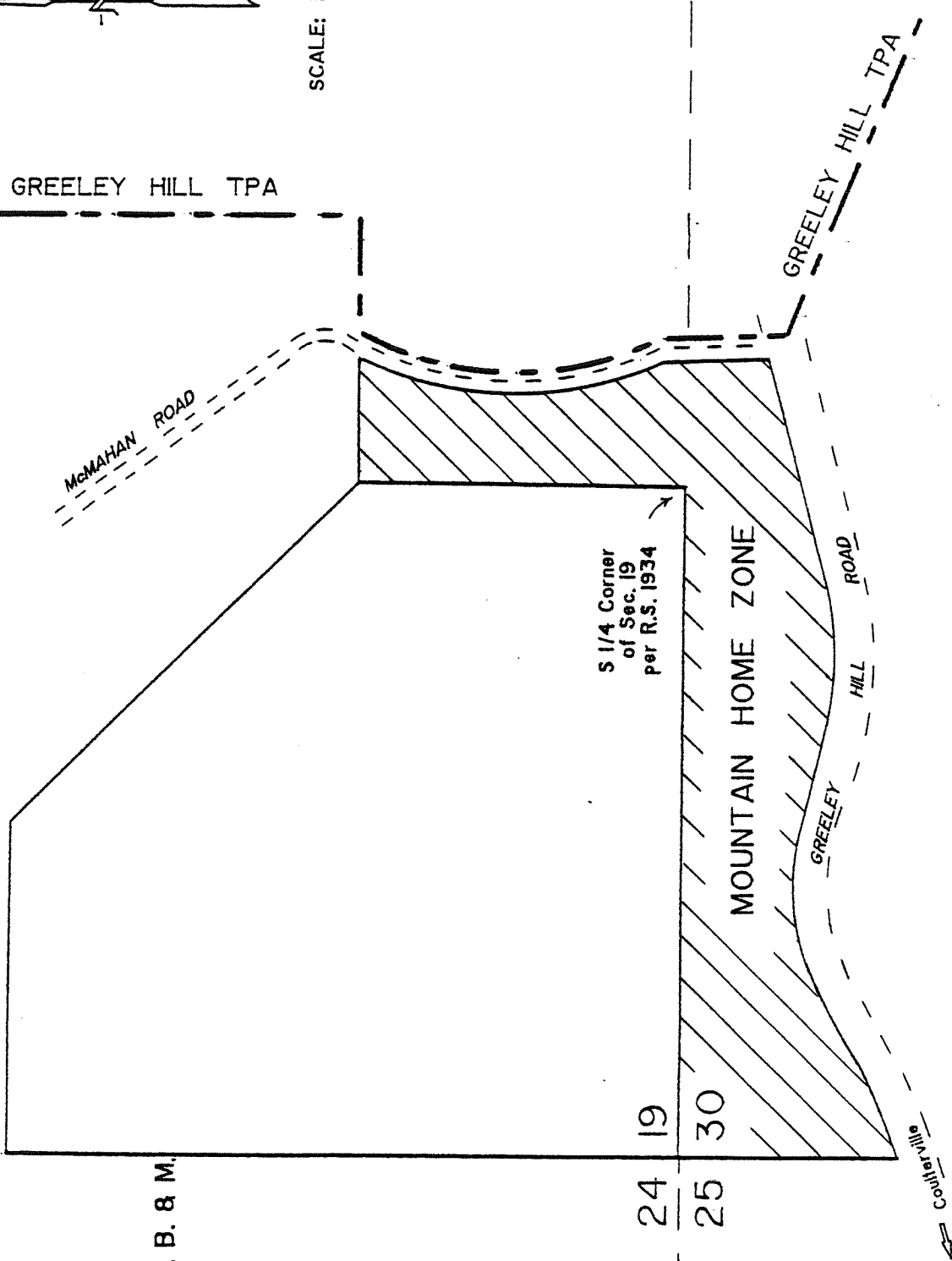

SCALE: 1" = 660'



LOCATION:

Portion of the S 1/2 of Sec. 19 and a portion of the N 1/2 of Sec. 30 in T. 2 S., R. 17 E., M. D. B. & M.

S 1/4 Corner of Sec. 19 per R.S. 1934

MOUNTAIN HOME ZONE

24 19 25 30

Coffeyville

EXHIBIT B

LOCATION:

Portion of the S 1/2 of Sec. 19 and a portion of the N 1/2 of Sec. 30 In T. 2 S., R. 17 E., M. D. B. & M.

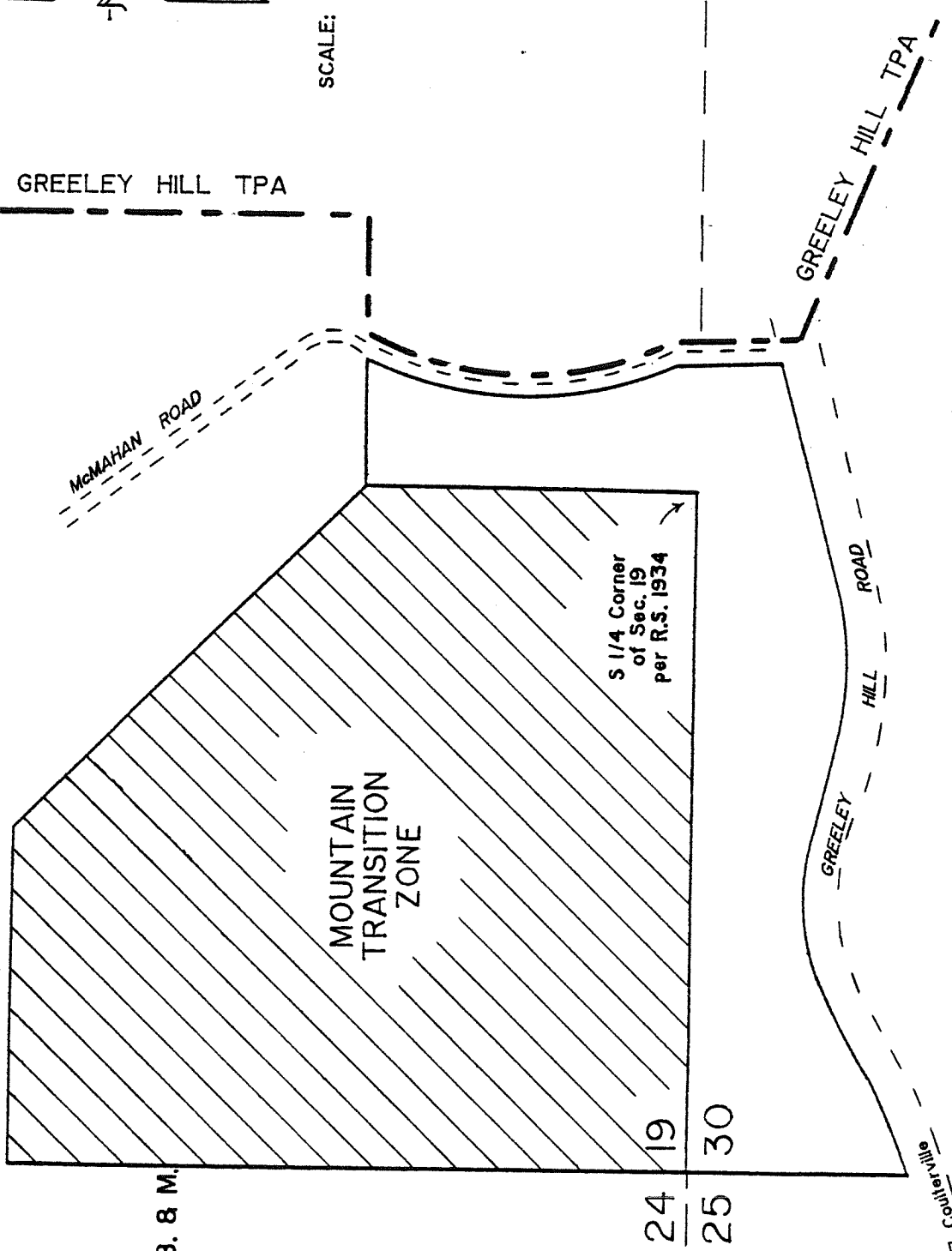

Ordinance No. 7

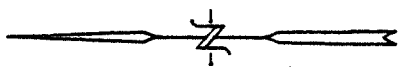

SCALE: 1" = 660'