

DEPARTMENT: Planning

By: Jean Clark, Assistant Planner

Phone: 966-5151

RECOMMENDED ACTION AND JUSTIFICATION:

(Policy Item: Yes ___ No X)

Adopt a resolution approving the road name "Shetland Lane" for the subject easement. The road name is consistent with the road naming requirements of County Resolution No. 92-541, and the majority of the property owners served by the road approve the road name request. The applicant states that this is an appropriate name as Shetland ponies were raised on their property at one time. The name is both historical and zoological and, therefore, appropriately relates to the County road naming policy. The applicant is naming the road in conjunction with Land Division Application No. 1502.

BACKGROUND AND HISTORY OF BOARD ACTIONS:

The Board adopted Resolution No. 92-541 in 1992 establishing criteria for naming non-County roads. Generally, road names shall be developed around some historical, botanical, zoological or geological significance as it directly relates to Mariposa County. All property owners served by the road must be notified, and a majority of the property owners must approve of the road name request.

LIST ALTERNATIVES AND CONSEQUENCES OF NEGATIVE ACTION:

ALTERNATIVES: 1) Continue matter; 2) Deny road name request.

NEGATIVE ACTION would deny requested road name.

COSTS: (X) Not Applicable

A. Budgeted current FY \$ _____

B. Total anticipated Costs \$ _____

C. Required additional funding \$ _____

D. Internal transfers \$ _____

COSTS: () 4/5th Vote Required

A. Unanticipated revenues \$ _____

B. Reserve for contingencies \$ _____

C. Source description: _____

Balance in Reserve Contingencies, If Approved:
\$ _____

SPECIAL INSTRUCTIONS:
List the attachments and number the pages consecutively:

1. Location map with countywide vicinity map

2. Application form

CLERK'S USE ONLY

Res. No.: 98-260 Ord. No.: _____

Vote - Ayes: 5 Noes: _____

Absent: _____ Abstained: _____

Approved Denied

Minute Order Attached No Action Necessary

The foregoing instrument is a correct copy of the original on file in this office.

Date: _____
ATTEST: _____
MARGIE WILLIAMS, Clerk of the Board

By: _____
Deputy

ADMINISTRATIVE OFFICER'S RECOMMENDATION:

This item on agenda as:

Recommended

Not Recommended

For Policy Determination

Submitted for Comment

Returned for Further Action

Comment: _____

A.O. Initials: Jh

PORTION T. 2 S., R.

Parcel History Cont

was	is now			
	Pcl.	Page	Bk.	
15	1	580		
	9	580		3-7-88
180-02	22			
	23			
	13	180		
	14	180		5-9-89
	16	21	580	
		22	580	
		23	580	10-25-89
	22	24		
				6-18-90

Parcel History Cont

was	is now			
	Pcl.	Page	Bk.	
23	28			
	31			6-18-
2	32			
	33			6-17
33				
150-22	32	150		6-17

20-80
20-86
9-86

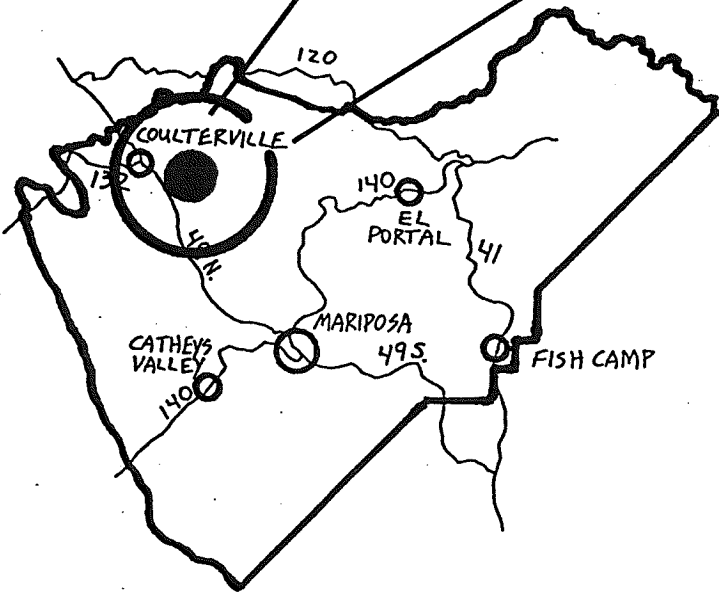
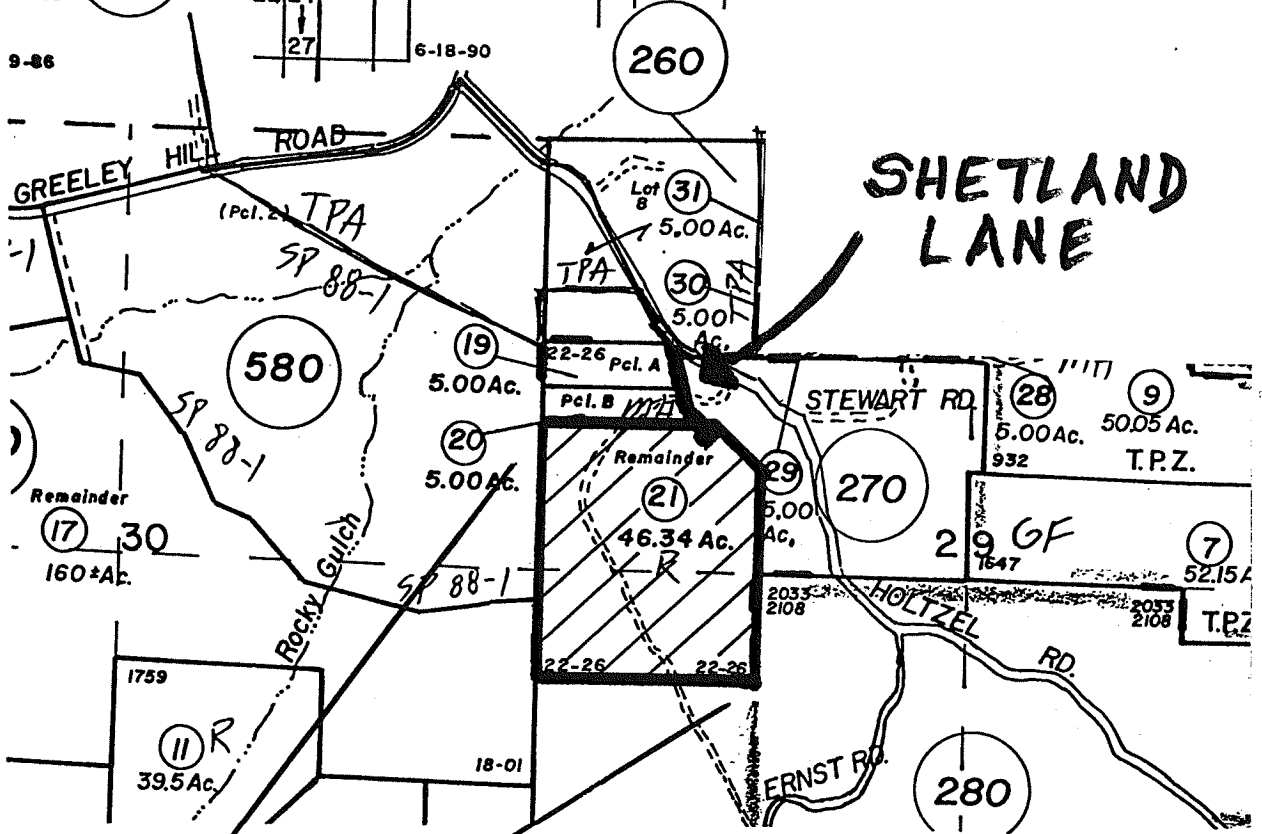

VICINITY MAP
 LAND DIVISION #1502
 APPLICANTS: WALTER & PATRICIA BROWN
 APN: 004-250-021
 OFF OF HOLTZEL ROAD -
 SOUTH OF GREELEY HILL TPA
ROAD NAME REQUEST
- SHETLAND LANE -

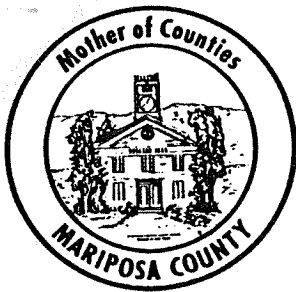

Mariposa County Planning and Building Department

5101 Jones Street
P.O. Box 2039
Mariposa, CA 95338
(209) 966-5151
FAX No. (209) 966-5147

ROAD NAME REQUEST APPLICATION

RECEIVED

JUN 09 1998

Date Submitted: 6/9/98 Received By: mail
Date Complete: _____ Board Action: _____

APPLICANT:

PATRICIA R. BROWN

Mariposa County Planning Dept.

ADDRESS:

10221 Holtz Rd. P.O. BOX 1129 95311

TELEPHONE:

878-3562

PROPOSED ROAD NAME:

~~Meadow view Rd.~~ SHEPHERD LANE

Is this application being submitted to comply with a condition for a Land Division Application? YES NO

If yes, give Land Division Application Number: LDA1502

EXPLAIN THE MEANING AND REASON FOR CHOOSING THE NAME PROPOSED (as it relates to the County road naming policy):

~~overlooks BEAN MEADOW~~

Zoological - often small Horses
That were raised here on property

4 - 5 after split

NUMBER OF PROPERTIES SERVED BY THE ROAD IN QUESTION: _____

In accordance with the adopted policy on street/road names, property owners who own a majority of the parcels having access to the road must approve the road name under consideration. The spaces below are provided for the signature of property owners who either approve or disapprove of the name. Owners of undeveloped parcels must be included. Signatures may also be provided by separate letters. Please be advised that naming an existing unnamed road will change your physical street address and mailing address if your mail is delivered to your street address.

APPROVE/DISAPPROVE	NAME (printed)	SIGNATURE	APN*
<input checked="" type="checkbox"/>	Applicant: RICHARD MEDEIROS	Richard J Medeiros	004-250-114
<input checked="" type="checkbox"/>	Richard Medeiros	Richard J Medeiros	004-250-201
<input checked="" type="checkbox"/>	Kenneth Betty	Kenneth Betty	004-270-219
<input checked="" type="checkbox"/>	PATRICIA BROWN	Patricia Brown	004-250-21
<input type="checkbox"/>			
<input type="checkbox"/>			
<input type="checkbox"/>			

(Revised 6/17/93)

*Assessors Parcel No.