

DEPARTMENT: PLANNING

BY: TODD LEWIS

PHONE: 966-5151

RECOMMENDED ACTION AND JUSTIFICATION: (Policy Item: Yes___ No_X_)

Resolution approving the road name "Brodiea Lane". The road name is consistent with the road naming requirements of County Resolution No. 92-541 and has unanimous approval by the property owners served by the road. The applicant states that this is a wildflower that is found in the immediate area. Brodiea is the common name of a wildflower with many subspecies and is found in the Sierra foothills from Butte County to Kern County. It is abundant in grassy, meadow areas below 5,000 feet in elevation and generally blooms from March to May. As a school project, the Marean children were asked to identify local wildflowers near their home. Brodiea was confirmed to be one of the wildflowers identified by the teacher. Planning Staff did not request a botanical survey to verify that Brodiea was present in the area. The area would meet the habitat criteria for Brodiea growth.

BACKGROUND AND HISTORY OF BOARD ACTIONS:

The Board adopted Resolution No. 92-541 in 1992 establishing criteria for naming non-County roads. Generally, road names shall be developed around some historical, botanical, zoological or geological significance as they directly relate to Mariposa County. All property owners served by the road must be notified and a majority must approve of the road name request.

LIST ALTERNATIVES AND CONSEQUENCES OF NEGATIVE ACTION:

- 1.) Continue matter; 2.) Deny road name request; (Negative action would deny requested road name)

COSTS: (X) Not Applicable
A. Budgeted current FY \$
B. Total anticipated costs \$
C. Required additional funding \$
D. Internal transfers \$
SOURCE: () 4/5ths Vote Required
A. Unanticipated revenues \$
B. Reserve for contingencies \$
C. Source description:
Balance in Reserve for Contingencies,
if approved: \$

SPECIAL INSTRUCTIONS:
List the attachments and number the pages consecutively:
1. County-wide location map of Brodiea Ln.
2. Local vicinity map of Brodiea Ln.

CLERK'S USE ONLY:
Res. No.: 94-310 Ord. No. _____
Vote - Ayes: 5 Noes: _____
Absent: _____ Abstained: _____
Approved () Denied ()
() Minute Order Attached () No Action Necessary

ADMINISTRATIVE OFFICER'S RECOMMENDATION:
This item on agenda as:
 Recommended
 Not Recommended
 For Policy Determination
 Submitted with Comment
 Returned for Further Action
Comment: _____
A.O. Initials: [Signature]

The foregoing instrument is a correct copy of the original on file in this office.
Date: _____
ATTEST: MARGIE WILLIAMS, Clerk of the Board
County of Mariposa, State of California
By: _____
Deputy

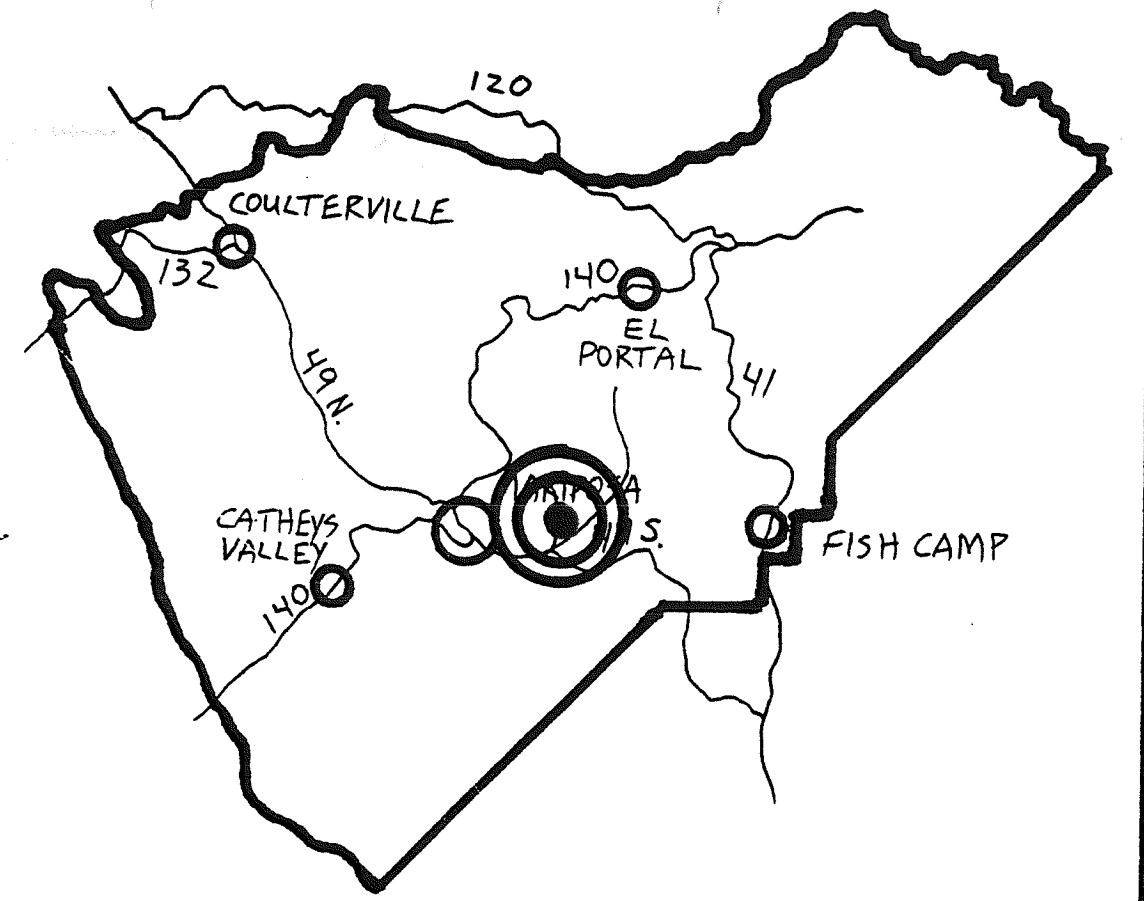
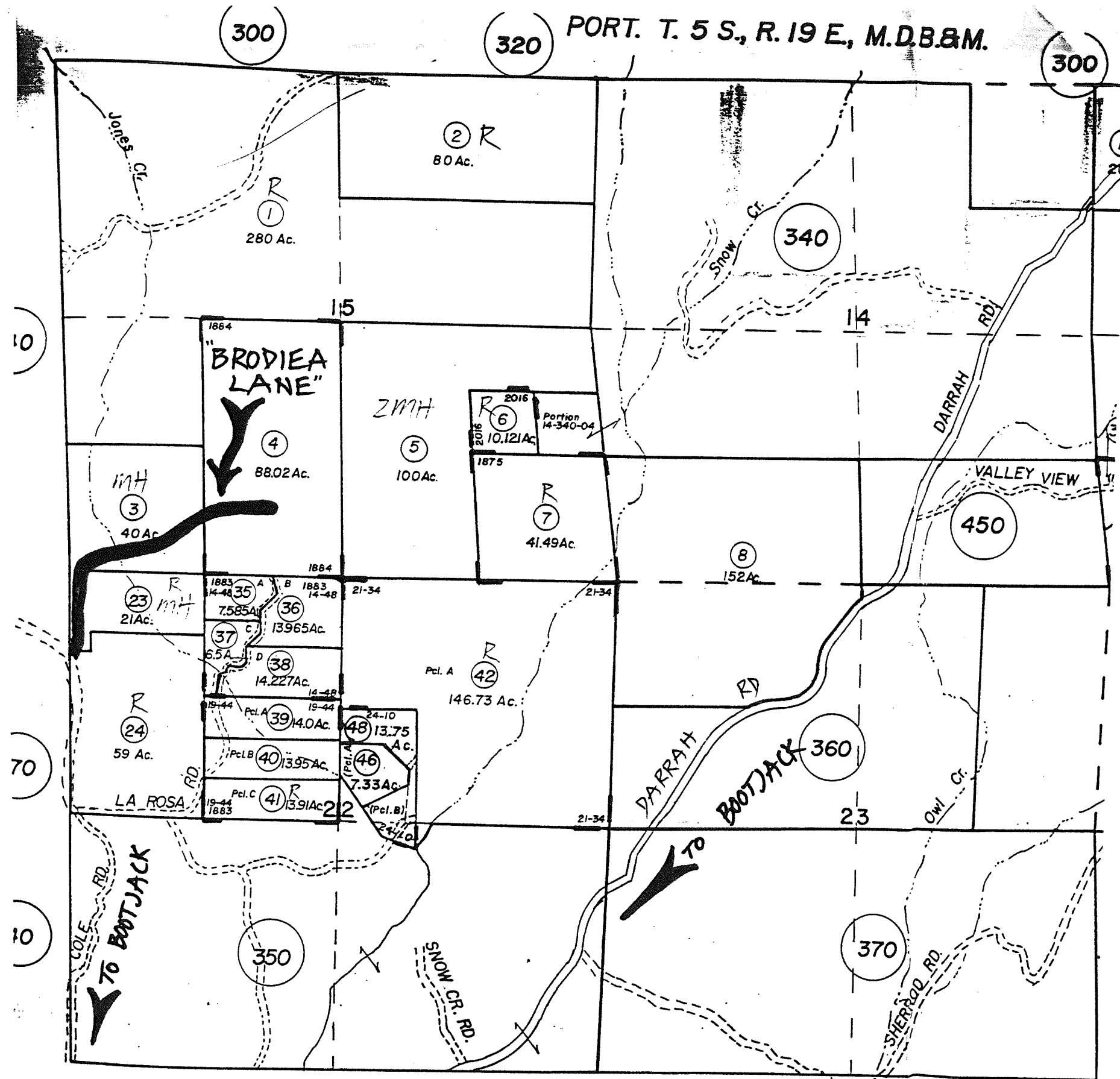

VICINITY MAP
 ROAD NAME REQUEST

"BRODIEA LANE"

APPLICANTS: RAY & LORETTA MAREAN

ASSESSOR PAGE: 14-330

LENGTH: 7/10 MILE APPROXIMATELY

OFF OF: COLE ROAD

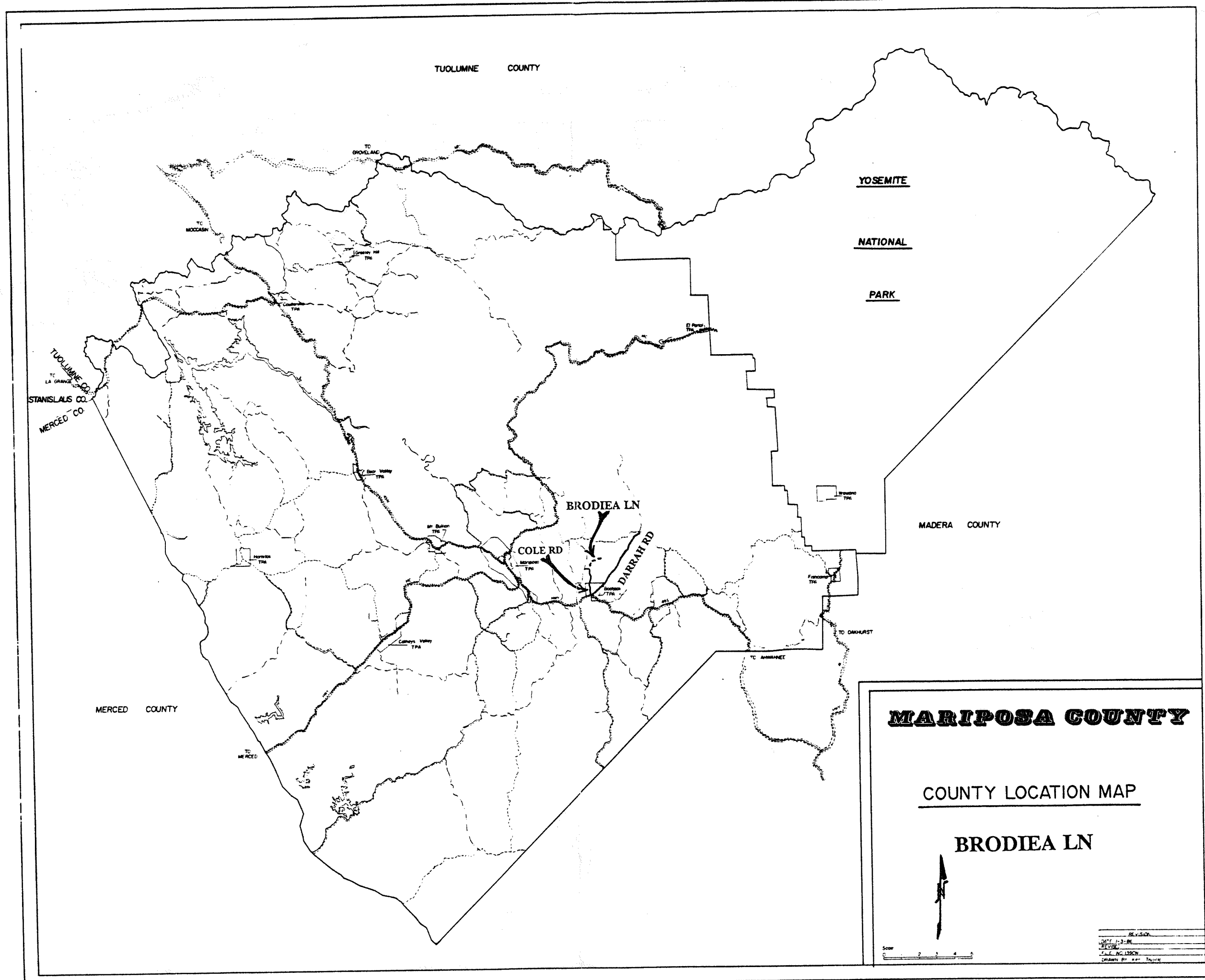

MARIPOSA COUNTY

COUNTY LOCATION MAP

BRODIE LN



DATE	1-2-86
BY	VJS
DRAWN BY	J. J. TRUJIC