

DEPARTMENT: PLANNING

BY: TODD LEWIS

PHONE: 966-5151

RECOMMENDED ACTION AND JUSTIFICATION: (Policy Item: Yes\_\_\_ No\_X\_)

Adoption of a Resolution approving the road name "Moss Creek Lane". The road name is consistent with the road naming requirements of County Resolution 92-541. The applicants state that the properties in the area have moss-covered rocks in the streams that run in the vicinity.

All of the property owners served by the road agree with the road name.

BACKGROUND AND HISTORY OF BOARD ACTIONS:

The Board adopted Resolution No. 92-541 in 1992 establishing criteria for naming non-County roads. Generally, road names shall be developed around some historical, botanical, zoological or geological significance as they directly relate to Mariposa County. First names of historically significant people shall not be used unless in conjunction with the last name. All property owners served by the road must be notified and a majority must approve of the road name request.

LIST ALTERNATIVES AND CONSEQUENCES OF NEGATIVE ACTION:

- 1.) Continue matter; 2.) Deny road name request; (Negative action would deny requested road name)

COSTS: ( ) Not Applicable  
A. Budgeted current FY \$ \_\_\_\_\_  
B. Total anticipated costs \$ \_\_\_\_\_  
C. Required additional funding \$ \_\_\_\_\_  
D. Internal transfers \$ \_\_\_\_\_  
SOURCE: ( ) 4/5ths Vote Required  
A. Unanticipated revenues \$ \_\_\_\_\_  
B. Reserve for contingencies \$ \_\_\_\_\_  
C. Source description: \_\_\_\_\_  
Balance in Reserve for Contingencies, if approved: \$ \_\_\_\_\_

SPECIAL INSTRUCTIONS:  
List the attachments and number the pages consecutively:  
\_1. Map of "Moss Creek Lane" \_\_\_\_\_  
\_\_\_\_\_  
\_\_\_\_\_

CLERK'S USE ONLY:  
Res. No.: 94-458 Ord. No. \_\_\_\_\_  
Vote - Ayes: 5 Noes: \_\_\_\_\_  
Absent: \_\_\_\_\_ Abstained: \_\_\_\_\_  
Approved \_\_\_\_\_ Denied \_\_\_\_\_  
( ) Minute Order Attached ( ) No Action Necessary

The foregoing instrument is a correct copy of the original on file in this office.  
Date: \_\_\_\_\_  
ATTEST: MARGIE WILLIAMS, Clerk of the Board  
County of Mariposa, State of California  
By: \_\_\_\_\_  
Deputy

ADMINISTRATIVE OFFICER'S RECOMMENDATION:  
This item on agenda as:  
 Recommended  
 Not Recommended  
 For Policy Determination  
 Submitted with Comment  
 Returned for Further Action  
Comment: \_\_\_\_\_  
A.O. Initials: ML

PORTION NW<sup>2</sup> SECTION 34, T.5S., R.20E., M.D.B.&M.

Tax Area Code  
51000

15-360

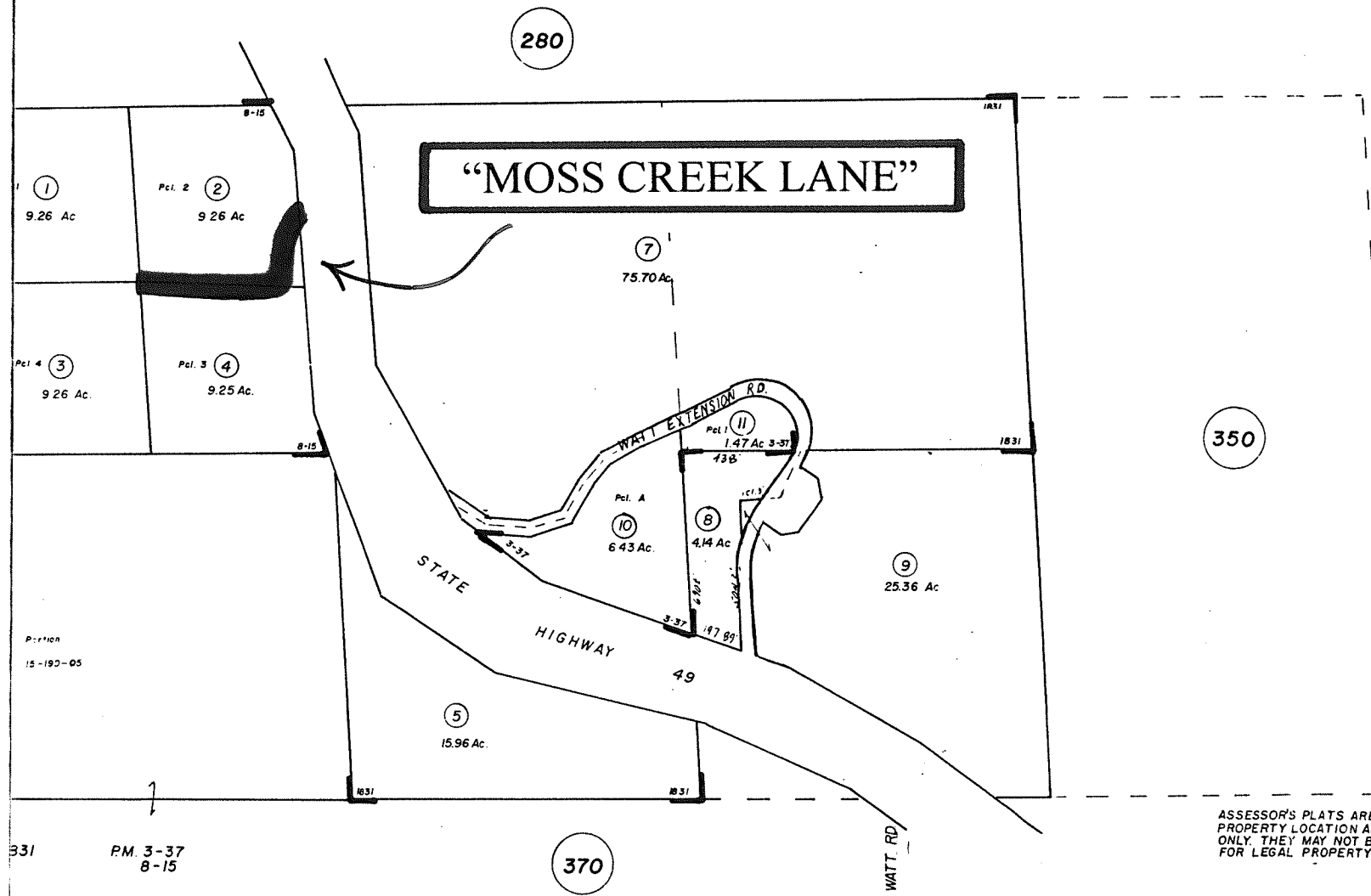

350

ASSESSOR'S PLATS ARE FOR GENERAL PROPERTY LOCATION AND TAX PURPOSES ONLY. THEY MAY NOT BE USED AS A BASIS FOR LEGAL PROPERTY DESCRIPTIONS.

Assessor's Map Bk. 15-Pg. 360  
County of Mariposa, Calif.  
1977

NOTE-Assessor's Parcel Numbers Shown in Small Circles.

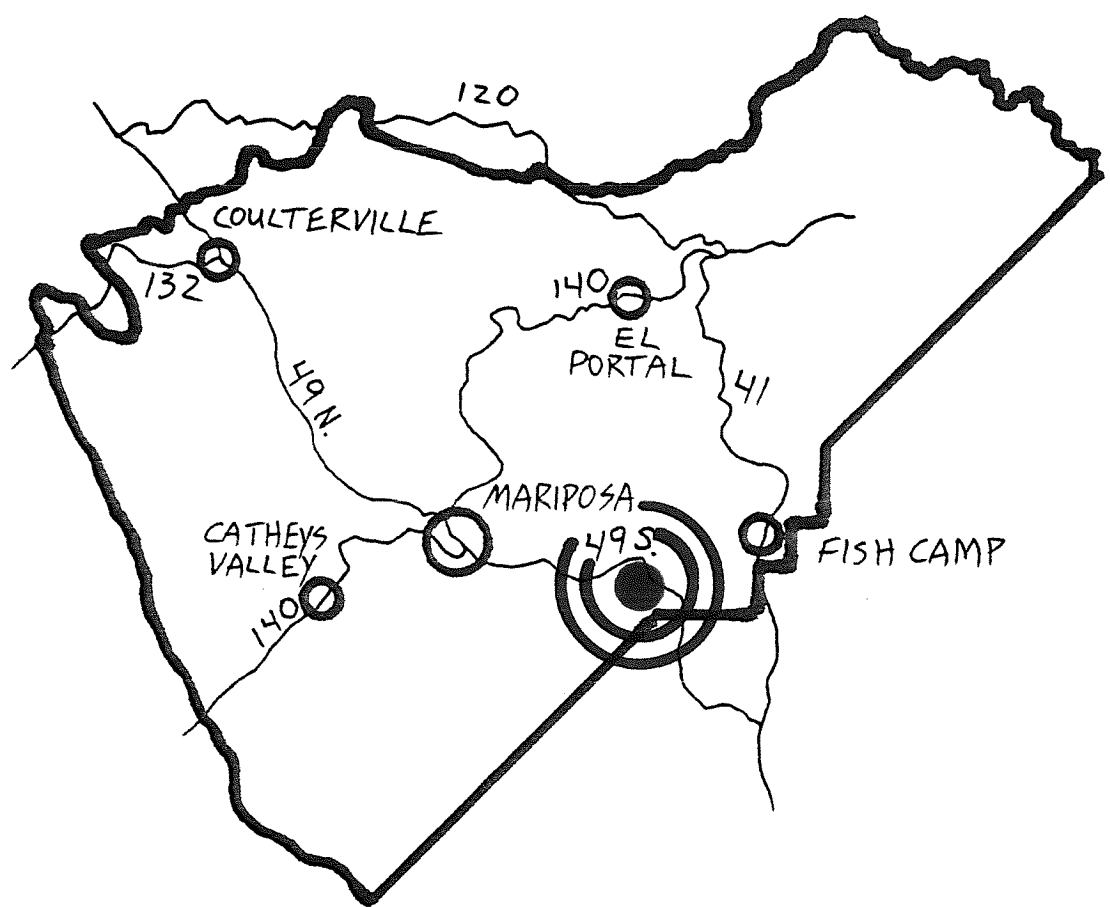

VICINITY MAP

ROAD NAME REQUEST

"MOSS CREEK LANE"

APPLICANTS: ROGER & MARY LOU ELLIS

ASSESSOR PAGE: 15-360

LENGTH: 1/4 MILE APPROXIMATELY

OFF OF: STATE HWY 49 S.

EASEMENT LOCATION PER PM 8-15